Escape Apartment - Villa | V005-6301



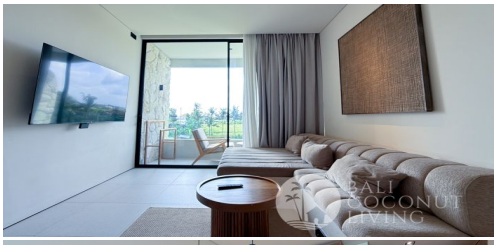

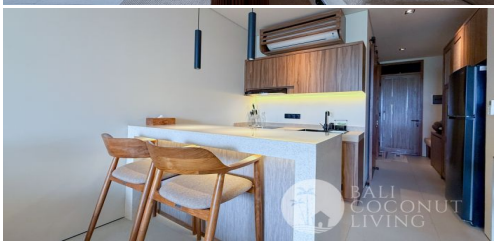

Location	Bedroom	Bathroom	Land Size	Building Size
Tumbak Bayuh, Canggu	1	1	54 m^2	54 m^2

Detail

ID : V005-6301

Type : Villa

Location : Tumbak Bayuh, Canggu

Bedroom(s): 1

Bathroom(s): 1

Swimming Pool: Yes

Furniture: Fully Furnished

Living Room: Close

Land Size: 54 m^2

Building Size: 54 m^2

No. of Floor: 1

Included Facilities

Swimming Pool: Sharing Pool

Living Room

Kitchen

Fridge

Parking Space

AC

TV

Price

Leasehold
IDR 2,774,500,000

Description

Escape Apartment is a beautifully designed 1-bedroom apartment located in Tumbak Bayuh, Canggu, offering a comfortable and contemporary living space. Featuring warm wooden accents, neutral tones, and elegant architectural details, the apartment creates a welcoming atmosphere with a touch of modern tropical style.

The apartment spans 54 m^2 and comes fully furnished, with an enclosed living area, a well-equipped kitchen, and a comfortable bedroom. Large glass doors allow natural light to flow into the space, while the private balcony provides a pleasant spot to relax and enjoy the surroundings.

Residents can enjoy access to a shared swimming pool and convenient parking facilities. With its practical layout, stylish interiors, and leasehold ownership until 2054, Escape Apartment is an attractive option for those looking for a modern home or investment opportunity in Canggu.