The Simply House K1 Sale - Villa | V001-6299



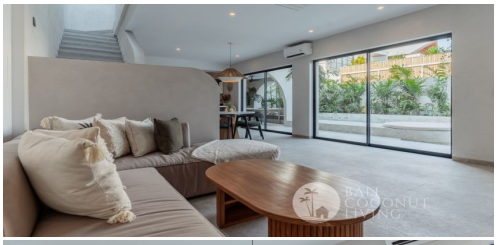

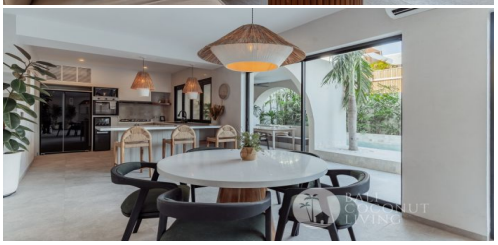

Location	Bedroom	Bathroom	Land Size	Building Size
Umalas	3	3	180 m^2	135 m^2

Detail

ID : V001-6299

Type : Villa

Location : Umalas

Bedroom(s): 3

Bathroom(s): 3

Swimming Pool: Yes

Furniture: Fully Furnished

Living Room: Close

Land Size: 180 m^2

Building Size: 135 m^2

No. of Floor: 2

Included Facilities

Swimming Pool

Living Room

Kitchen

Microwave

Fridge

Garden

Parking Space

AC

TV

Price

Leasehold
IDR 5,817,500,000

Description

Located in the sought-after area of Umalas, The Simply House K1 is a stylish two-storey villa featuring a clean, contemporary design with soft neutral tones and natural accents. Built on 180 m² of land with a 135 m² building size, this fully furnished property offers a comfortable and inviting living environment.

The villa features three bedrooms and three bathrooms, along with an enclosed living area, a spacious dining space, and a fully equipped kitchen. Large glass doors create a seamless connection between the indoor and outdoor spaces, while the thoughtfully designed interiors and warm decorative details add to its welcoming atmosphere.

Outside, the villa offers a private swimming pool surrounded by tropical greenery, providing a relaxing space to unwind. With its modern design, practical layout, and convenient location in Umalas, The Simply House K1 is an attractive leasehold investment opportunity, with the lease secured until 2048.

Phone : +62 877 2213 7406
Email : info@balicoconutliving.com

balicoconutliving.com