Villa Akili Canggu - Villa | V005-6290

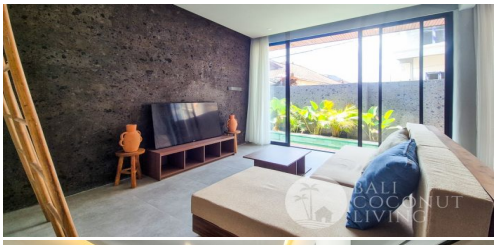

Location	Bedroom	Bathroom	Land Size	Building Size
Raya Canggu, Canggu	2	3	200 m^2	200 m^2

Detail

ID : V005-6290

Type : Villa

Location : Raya Canggu, Canggu

Bedroom(s): 2

Bathroom(s): 3

Swimming Pool: Yes

Furniture: Fully Furnished

Living Room: Close

Land Size: 200 m^2

Building Size: 200 m^2

No. of Floor: 1

Included Facilities

Swimming Pool

Living Room

Kitchen

Fridge

Parking Space

Price

Freehold
IDR 3,485,000,000

Sertifikat Hak Milik

Description

Villa Akili Canggu is a contemporary, fully furnished villa available for freehold purchase in Raya Canggu, one of Bali's sought-after residential areas. Designed with clean architectural lines, natural stone textures, and warm wooden accents, the villa offers a stylish and comfortable setting. It features two bedrooms and three bathrooms, making it suitable for couples, small families, or buyers looking for a private home in Canggu.

Set on 200 m^2 of land with a 200 m^2 building size, the villa features a private swimming pool surrounded by tropical greenery and a wooden deck, creating a relaxing outdoor space. Inside, the enclosed living area is complemented by a well-designed kitchen with wooden cabinetry and modern fittings. Large glass doors allow natural light to flow throughout the interiors, while the bathrooms feature elegant finishes and a freestanding bathtub for added comfort.

Offered on a freehold basis, Villa Akili Canggu presents an opportunity for buyers seeking property ownership in Bali. With its complete furnishings, private pool, and practical layout, the villa combines everyday comfort with contemporary design. Its location in Raya Canggu also provides a convenient base for enjoying the area's cafés, restaurants, shops, and lifestyle attractions.

Phone : +62 877 2213 7406
Email : info@balicoconutliving.com

balicoconutliving.com

Phone : +62 877 2213 7406
Email : info@balicoconutliving.com