Villa Akili Tabanan - Villa | V017-6289

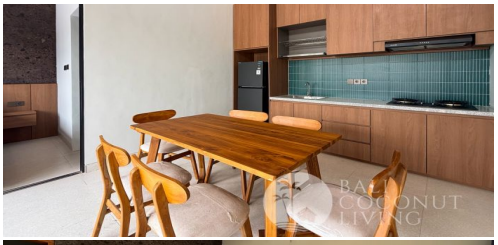

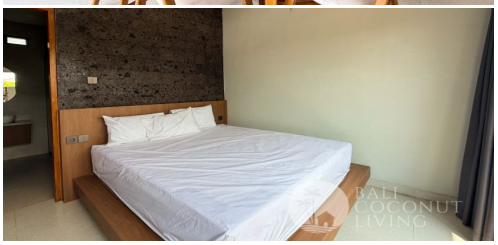

Location	Bedroom	Bathroom	Land Size	Building Size
Tabanan	2	2	250 m^2	150 m^2

Detail

ID : V017-6289

Type : Villa

Location : Tabanan

Bedroom(s): 2

Bathroom(s): 2

Swimming Pool: Yes

Furniture: Fully Furnished

Living Room: Close

Land Size: 250 m^2

Building Size: 150 m^2

No. of Floor: 1

Included Facilities

Swimming Pool

Living Room

Kitchen

Fridge

Parking Space

Price

Freehold
IDR 1,435,000,000

Sertifikat Hak Milik

Description

Villa Akili Tabanan is a stylish, fully furnished villa offering a comfortable and private living space in Tabanan, Bali. Featuring two bedrooms and two bathrooms, the property combines contemporary architecture with natural textures, warm wooden finishes, and thoughtfully selected details. Large glass doors invite natural light into the interiors, creating a bright and welcoming atmosphere.

Set on 250 m^2 of land with a 150 m^2 building size, the villa features a private swimming pool bordered by a wooden deck, providing a relaxing outdoor space to enjoy Bali's tropical climate. Inside, the enclosed living area and dining space connect seamlessly with the fully equipped kitchen, while the bathrooms feature elegant finishes and a freestanding bathtub for added comfort.

Two units are currently available for purchase, each priced at IDR 1.435 billion. Buyers interested in acquiring both units can enjoy a special combined price of IDR 2.768 billion. With its private pool, complete furnishings, and practical layout, Villa Akili Tabanan presents an appealing opportunity for buyers seeking a private residence or a property investment in Bali.

Phone : +62 877 2213 7406
Email : info@balicoconutliving.com

balicoconutliving.com