Villa Vindara - Villa | V013-5922





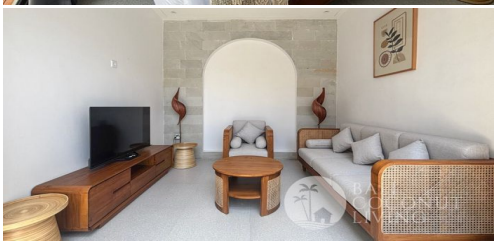

Location	Bedroom	Bathroom	Land Size	Building Size
Jimbaran	2	2	180 m^2	150 m^2

Detail

ID : V013-5922

Type : Villa

Location : Jimbaran

Bedroom(s): 2

Bathroom(s): 2

Swimming Pool: Yes

Furniture: Fully Furnished

Living Room: Open

Land Size: 180 m^2

Building Size: 150 m^2

No. of Floor: 1

Included Facilities

Swimming Pool

Living Room

Kitchen

Pool Maintenance: 2x a week (Monthly rental only)

Housemaid: 2x a week (Monthly rental only)

Fridge

Parking Space

AC

TV

Internet: Monthly rent only

Price

Monthly
IDR 25,000,000

Yearly
IDR 250,000,000

Description

A lovely holiday accommodation situated in a nice area called Jimbaran is available for monthly and yearly rent. This cozy villa consisting of 2 en-suite bedrooms with 2 bathrooms, an opened comfortable living space with dinning area and equipped kitchen, a comfortable private swimming pool, and there is secure parking space in the villa.

Don't miss your opportunity to inspect this charming villa, just a few minutes by drive from the nearest beach, restaurants, cafes and shops around Jimbaran area. Be amazed and impressed by this lovely villa with all the benefits, also the charm of architecture and an abundance of natural light. Jimbaran is known as one of the popular tourist's destinations nearby Uluwatu and Nusa Dua. Coming to Bali and looking for a place to stay in a nice area? Villa Vindara can be the one you need.

Contact us today to arrange the inspection, Villa Vindara is available on the market for monthly and yearly rentals.

Phone : +62 877 2213 7406
Email : info@balicoconutliving.com

balicoconutliving.com