Villa Lugo Pecatu - Villa | V014-4864



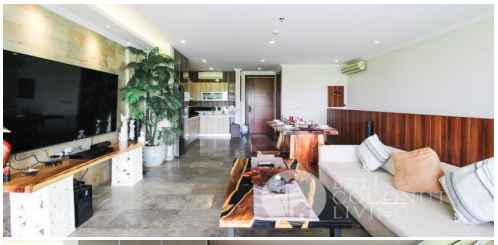

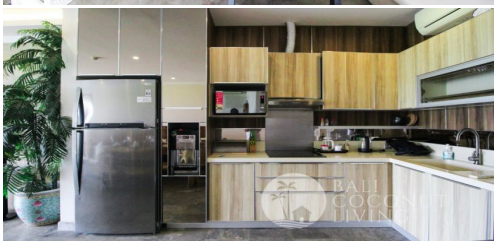

Location	Bedroom	Bathroom	Land Size	Building Size
Uluwatu	3	3	233 m^2	200 m^2

Detail

ID : V014-4864

Type : Villa

Location : Uluwatu

Bedroom(s): 3

Bathroom(s): 3

Swimming Pool: Yes

Furniture: Fully Furnished

Living Room: Close

Land Size: 233 m^2

Building Size: 200 m^2

No. of Floor: 2

Included Facilities

Swimming Pool

Living Room

Kitchen

Fridge

Parking Space: Sharing

AC

TV

Internet: Yearly rent

Price

Freehold
IDR 9,975,000,000

Sertifikat Hak Milik

Yearly
IDR 660,000,000

Description

We are pleased to present a beautiful villa for rent and sale in the prestigious and quiet area of Uluwatu. This stunning property is located in a convenient place, offering warmth and comfort. The villa features three spacious bedrooms with 3 en-suite bathrooms, en-closed living area, a fully equipped kitchenette, a spacious swimming pool and a parking space available.

Very closed from amenities such as restaurants, gyms, and walking distance to Dreamland beach, making this the ideal place for families to call home or stay for long time in this beautiful island. The villa prioritizes comfort and functionality in its floor plan and features, providing the perfect balance between style and practicality. Whether you are looking for a place to stay during in Bali or for a future business, this villa offers a fantastic opportunity.

Don't miss out on the chance to secure this stunning property, contact us today to arrange a viewing. Villa Lugo Pecatu is now available for yearly rental and sale freehold.

Phone : +62 877 2213 7406
Email : info@balicoconutliving.com

balicoconutliving.com