Villa Indahnya Cinta - Villa | V017-4449



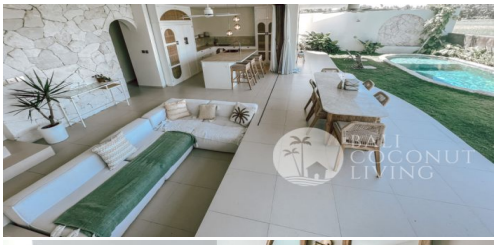

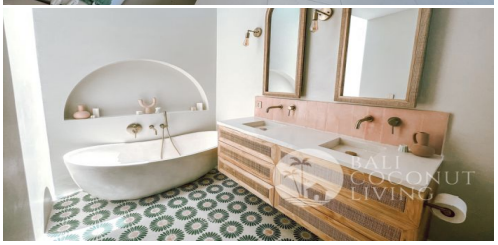

Location	Bedroom	Bathroom	Land Size	Building Size
Kediri, Tabanan	4	4	400 m^2	235 m^2

Detail

ID : V017-4449

Type : Villa

Location : Kediri, Tabanan

Bedroom(s): 4

Bathroom(s): 4

Swimming Pool: Yes

Furniture: Fully Furnished

Living Room: Close

Land Size: 400 m^2

Building Size: 235 m^2

No. of Floor: 3

Included Facilities

Swimming Pool

Living Room

Kitchen

Terrace: Dining space & lounge areas

Storage

Washing Machine

Others: An office space, Gym & Sauna

Fridge

Garden

Parking Space: 1 Car 2 bikes

AC

Price

Leasehold
IDR 5,638,500,000

Phone : +62 877 2213 7406
Email : info@balicoconutliving.com

balicoconutliving.com

Description

Experience the epitome of luxury living in this stunning modern Boho chic villa with breathtaking ocean and rice field views. With 4 bedrooms and 4 bathrooms spread over 400 sqm, this villa boasts an impressive 235 sqm of living space across three stories.

Step outside onto the terrace with a lounge area on the 3rd level and soak up the beauty of the surrounding rice fields and ocean. The enclosed living and kitchen areas provide the perfect blend of privacy and comfort, while the alfresco is the ideal spot for entertaining guests.

With a dishwasher, oven, washer, ample storage space, and even an office space, this villa truly has it all. Plus, the gym and sauna are the perfect places to unwind after a long day. But that's not all, this villa also features a sparkling swimming pool, perfect for taking a dip and enjoying the views. And with a manicured garden, you'll be surrounded by natural beauty at all times.

With parking for one car and two bikes, you'll have plenty of space to explore the local area at your leisure. All this can be yours for the amazing price of just USD 349,000 (Leasehold November 2036). Don't miss your chance to experience tropical paradise in this stunning villa.