Villa Nusa 2 - Villa | V003-3957



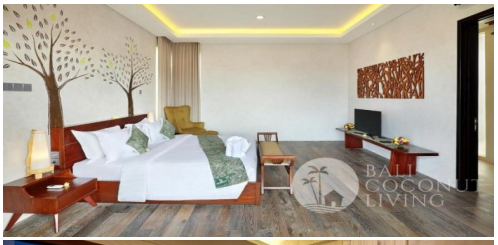



Location	Bedroom	Bathroom	Land Size	Building Size
Nusa Dua	2	2	215 m^2	150 m^2

Detail

ID : V003-3957

Type : Villa

Location : Nusa Dua

Bedroom(s): 2

Bathroom(s): 2

Swimming Pool: Yes

Furniture: Fully Furnished

Living Room: Close

Land Size: 215 m^2

Building Size: 150 m^2

No. of Floor: 2

Included Facilities

Swimming Pool

Living Room

Kitchen

Rubbish Collection

Pool Maintenance

Gardener

Electricity

Housemaid

Balcony

Gazebo

Terrace: Rooftop

Fridge

Garden: Common

Parking Space: Common

AC

TV

Internet

Price

Monthly
IDR 48,000,000

Yearly
IDR 330,000,000

Phone : +62 877 2213 7406
Email : info@balicoconutliving.com

balicoconutliving.com

Description

If you're looking for exceptional quality and contemporary style, this residence situated in a resort complex in a great neighbourhood of Nusa Dua is sure to impress. The property is set on 215 sqm of land allotment. Boasting 2 en-suite bedrooms, equipped kitchen, an enclosed living, a balcony, a rooftop terrace, a gazebo, a swimming pool, a common garden, and parking areas.

Meticulously maintained, the central open-plan living area is effused with a bright & airy haven that leads out to a full-length deck overlooking the good-sized swimming pool. It is ideal for those seeking an immaculate home bursting with sleek elegance with nothing to do but move in and relax. There are several surfing beaches around Jimbaran, Nusa Dua, and Uluwatu and a choice of restaurants and entertainment, which are no less interesting than Canggu or Seminyak. Villa Nusa 2 is available for monthly and yearly rental (both excluding cooking gas, drinking water & personal consumptions).