Villa Aviva 3 - Villa | V005-3679



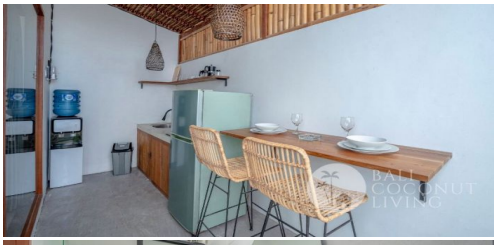

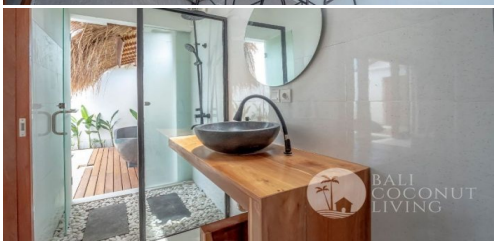

Location	Bedroom	Bathroom
Tibubeneng, Canggu	1	1

Detail

ID : V005-3679

Type : Villa

Location : Tibubeneng, Canggu

Bedroom(s): 1

Bathroom(s): 1

Swimming Pool: Yes

Furniture: Fully Furnished

Living Room: Open

No. of Floor: 1

Included Facilities

Swimming Pool

Kitchen

Rubbish Collection

Pool Maintenance: 2 x per week

Electricity

Housemaid: 2 x per week

Others: Workspace

Fridge

Parking Space

Internet

Price

Monthly
IDR 24,000,000

Description

Beautifully designed and ideally located, this modern 1 bedroom villa is available for monthly rental. These total 4 units, each unit features 1 bedroom with an en-suite bathroom, equipped kitchen, dining area, workspace, a pool with jacuzzi and parking area.

The villa is well furnished with a modern feel that is tropically elegant and cozy. Soft, warm and inviting, the interior of this gorgeous home will wrap around you like a blanket, providing every creature comfort you could dream of. This property comes alive in this beautiful location, with the residence nestled moments away to the sought-after Berawa and central Canggu. For those who look for a temporary holiday home, this villa is perfect for your needs. Villa Escada is available for monthly rental.