Villa Sinar Mentari - Villa | V014-3444



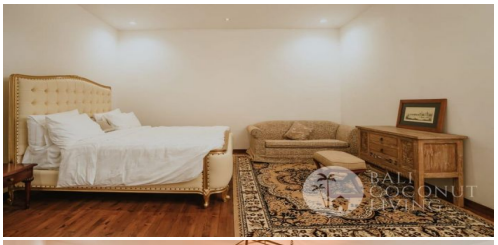

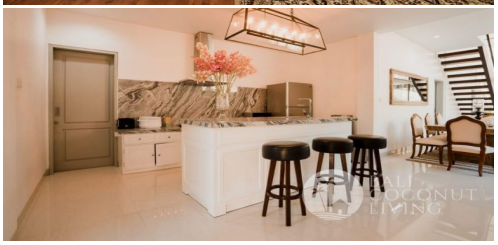

Location	Bedroom	Bathroom	Land Size	Building Size
Ungasan, Jimbaran	4	4	1200 m^2	450 m^2

Detail

ID : V014-3444

Type : Villa

Location : Ungasan, Jimbaran

Bedroom(s): 4

Bathroom(s): 4

Swimming Pool: Yes

Furniture: Fully Furnished

Living Room: Close

Land Size: 1200 m^2

Building Size: 450 m^2

No. of Floor: 1

Included Facilities

Swimming Pool

Living Room

Kitchen

Rubbish Collection

Pool Maintenance

Gardener

Housemaid

Banjar

Balcony

Storage

Fridge

Garden

Parking Space

AC

TV

Internet

Price

Monthly
TBA (To Be Announced)

Phone : +62 877 2213 7406
Email : info@balicoconutliving.com

balicoconutliving.com

Description

Welcome to Villa Sinar Mentari where your holiday home can be. Surprisingly quiet and locate, within proximity up to 10 minutes drive to Jimbaran most popular landmark "GWK and many good spots nearby. The villa set on 1200 sqm for land size and features 4 en-suite bedrooms with bathrooms, equipped kitchen, enclosed living space, a private swimming pool, manicure garden, and parking space.

Some properties have the gift of making you feel at home from the instant you arrive - this warm and welcoming property, the much-loved street will do precisely that. Boasting spacious and well-lit interiors with a well-designed layout this four-bedrooms townhouse is sure to impress you from the moment you walk in.

If you are looking for a peaceful property with easy access to shops, cafes, restaurants and beaches, then look no further as you've found your next holiday dream home! Villa Sinar Mentari is available for monthly rental.