Daylily Villa - Villa | V005-3407



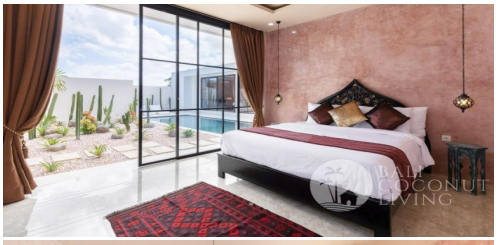

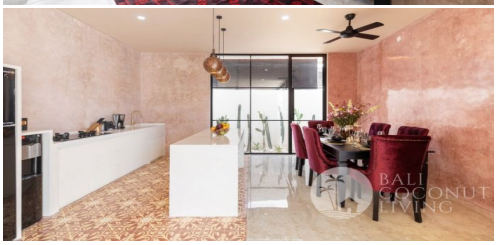

Location	Bedroom	Bathroom	Land Size	Building Size
Berawa, Canggu	3	3	300 m^2	180 m^2

Detail

ID : V005-3407

Type : Villa

Location : Berawa, Canggu

Bedroom(s): 3

Bathroom(s): 3

Swimming Pool: 8,5 x 3,5 m^2

Furniture: Fully Furnished

Living Room: Close

Land Size: 300 m^2

Building Size: 180 m^2

No. of Floor: 1

Included Facilities

Swimming Pool

Living Room

Kitchen

Guest Toilet

Storage

Fridge

Parking Space

AC

TV

Price

TBA (To Be Announced)

Description

Lifestyle luxury awaits you in this executive home on 300 sqm land, in a prime area of Berawa. The house features include 3 bedrooms with an en-suite bathroom, equipped kitchen, closed living, storage, guest toilet, pool, and parking space.

Unveiling an exquisite one-level design with a desert garden, the residence is destined for families who love to live close to all amenities. Savvy investors and astute buyers alike can't go past this exciting property opportunity. Spacious, modern and flexible, this is your chance to choose how you'd like to enjoy this unique home. This home is simply brilliant and will impress. Daylily Villa is available for sale of USD 400,000 (24 years lease until 2045).

Phone : +62 877 2213 7406
Email : info@balicoconutliving.com

balicoconutliving.com