Sweet Apartment 2 - Villa | V005-3294



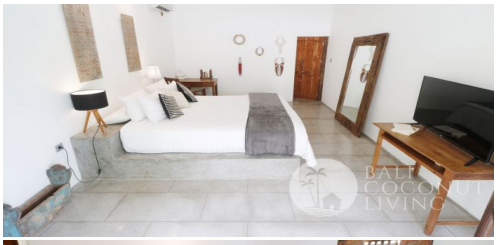

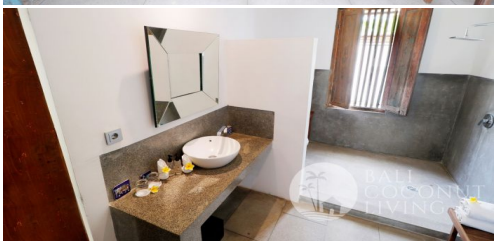

Location	Bedroom	Bathroom	Building Size
Padang Linjong, Canggu	1	1	120 m^2

Detail

ID : V005-3294

Type : Villa

Location : Padang Linjong, Canggu

Bedroom(s): 1

Bathroom(s): 1

Swimming Pool: Yes

Furniture: Fully Furnished

Living Room: Open

Building Size: 120 m^2

No. of Floor: 1

Included Facilities

Swimming Pool

Kitchen

Rubbish Collection

Pool Maintenance

Gardener

Electricity

Housemaid: 3 x per week

Banjar

Terrace: Seating area

Fridge

Garden

Parking Space: Shared

AC

TV

Internet

Price

Monthly
IDR 54,000,000

Description

A homey 1 bedroom apartment situated in a vibrant area of Canggu is available for monthly rental. Consisting of 1 bedroom with an en-suite bathroom, equipped indoor kitchen, terrace, pool, garden and shared parking space.

Every detail has been carefully considered to deliver low-maintenance luxury with a strong sense of comfort and a warm feel for those who stay. A range of quality residences surrounded by exceptional amenities, a serene address to enjoy the holiday you've always dreamed of. This lovely apartment is full of magical charm which makes you look no further! Sweet Apartment 2 is available for monthly rental.

Phone : +62 877 2213 7406
Email : info@balicoconutliving.com

balicoconutliving.com

Phone : +62 877 2213 7406
Email : info@balicoconutliving.com

balicoconutliving.com