Villa Royal - Villa | V005-3227





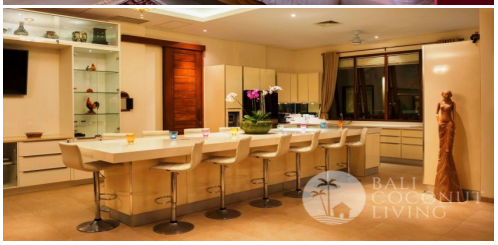

Location	Bedroom	Bathroom	Land Size
Batu Bolong, Canggu	6	6	1100 m^2

Detail

ID : V005-3227

Type : Villa

Location : Batu Bolong, Canggu

Bedroom(s): 6

Bathroom(s): 6

Swimming Pool: Yes

Furniture: Fully Furnished

Living Room: Close

Land Size: 1100 m^2

No. of Floor: 2

Included Facilities

Swimming Pool

Living Room

Kitchen

Rubbish Collection

Pool Maintenance

Gardener

Security: Night security

Housemaid

Banjar

Balcony

Terrace

Others: Gym

Fridge

Garden

Parking Space

AC

TV

Internet

Price

TBA (To Be Announced)

Phone : +62 877 2213 7406
Email : info@balicoconutliving.com

balicoconutliving.com

Description

A gorgeous 6-bedroom villa nestled in a trendy area of Batu Bolong is available for monthly rental. Set on a generous 1100 sqm of land allotment. Boasting 6 bedrooms with en-suite bathrooms, a fully equipped kitchen, a gym, the elegant living and dining spaces lead out to a wide terrace with an outdoor bar and dining area, balcony, pool, garden with gazebo, and a parking space.

A few minutes walk from Canggu's striking beaches. The villa offers an ostentatious blend of hard-edged neoclassical villa architecture, framed by the traditional Balinese detail and a sumptuous touch of intentionally seductive, exotic ambience normally only available to the rarefied few. Tucked away just behind the gently sloping, tropical beachfront and set within the exquisitely finished grounds, this six-bedroom villa will comfortably accommodate your entire extended family or friends. Built with the idea of luxurious self-sufficiency, this property offers elegant living and entertainment spaces that stretch out to a wide shared terrace, which serves as the center stage for the entire property. Villa Royal is available on the market for a monthly rental of USD 14,400/month.