Villa Oval 3 - Villa | V010-3142



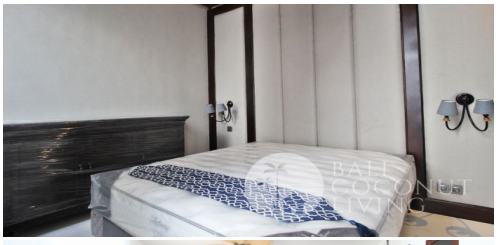

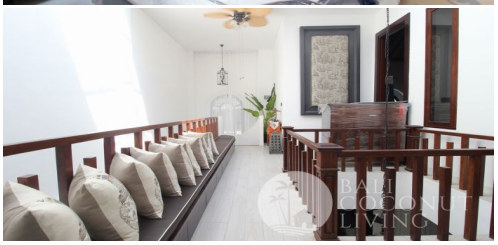

Location	Bedroom	Bathroom	Land Size	Building Size
Petitenget	3	3	124 m^2	200 m^2

Detail

ID : V010-3142

Type : Villa

Location : Petitenget

Bedroom(s): 3

Bathroom(s): 3

Swimming Pool: Yes

Furniture: Fully Furnished

Living Room: Close

Land Size: 124 m^2

Building Size: 200 m^2

No. of Floor: 2

Included Facilities

Swimming Pool

Living Room

Kitchen

Fridge

Parking Space

AC

TV

Price

Freehold
IDR 6,490,000,000

Sertifikat Hak Milik

Yearly
TBA (To Be Announced)

Description

A brand new villa nestled in Petitenget neighbourhood is available for yearly rental and also for sale. Set on 124 sqm block of land with 200 sqm of building. Consisting of 3 bedrooms with en-suite bathroom, equipped modern kitchen, a guest toilet, open plan living and dining space, pool and parking space.

Set right in the “heart” of highly sought-after Petitenget street, stone's throw away to many nice cafes and bars also to the beach. Tucked away in a tranquil house complex, this home and location gives residents a rare gift – freedom to roam. Some properties have the gift of making you feel at home from the instant you arrive - this warm and welcoming property, much-loved street will do precisely that. Come and have a look! Villa Oval 3 is available on the market for yearly rental and also for sale.

Phone : +62 877 2213 7406
Email : info@balicoconutliving.com

balicoconutliving.com