Villa Lakopa - Villa | V015-3092



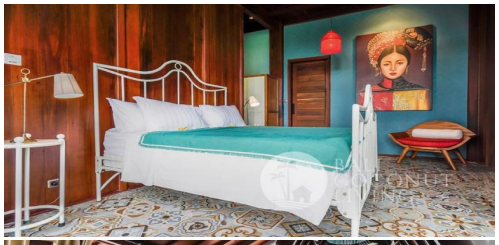



Location	Bedroom	Bathroom	Land Size	Building Size
Seseh, Mengwi	3	3	350 m^2	280 m^2

Detail

ID : V015-3092

Type : Villa

Location : Seseh, Mengwi

Bedroom(s): 3

Bathroom(s): 3

Swimming Pool: Yes

Furniture: Fully Furnished

Living Room: Open

Land Size: 350 m^2

Building Size: 280 m^2

No. of Floor: 2

Included Facilities

Swimming Pool

Living Room

Kitchen

Rubbish Collection

Pool Maintenance: 2 x per week

Gardener: 2 x per week

Housemaid: 4 x per week

Banjar

Fridge

Garden

Parking Space

AC

TV

Price

Monthly
IDR 85,000,000

Yearly
IDR 770,000,000

Description

An attractive 3 bedroom art deco property situated in a quiet and peaceful location of Seseh-Mengwi is available for rentals. Taking pride of place on a comfortable 350 sqm of land size. The property offers 3 en-suite bedrooms, equipped kitchen, open living space, swimming pool and parking space.

From the minute you walk through the front door you will be immediately surprised for what this property has to offer. Th property is now ready and waiting for the new owners to enjoy a superb family lifestyle in super surroundings geared to fun and year round indoor/outdoor entertaining. Enjoy exclusivity staying in this charming villa. The property is very inviting and cozy, which guarantee your stay memorable.

The house itself is open and breezy with lots of natural light. Villa Lakopa is available for yearly and monthly rental. Monthly rental with minimum 3 months

Phone : +62 877 2213 7406
Email : info@balicoconutliving.com

balicoconutliving.com

Phone : +62 877 2213 7406
Email : info@balicoconutliving.com

balicoconutliving.com