Villa Wanaka - Villa | V013-3030



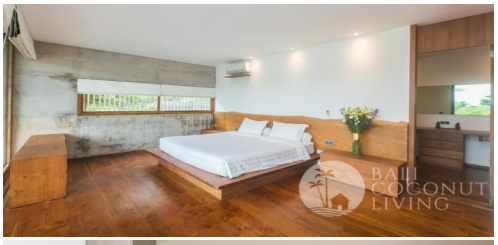



Location	Bedroom	Bathroom	Land Size	Building Size
Jimbaran	3	3	915 m^2	300 m^2

Detail

ID : V013-3030

Type : Villa

Location : Jimbaran

Bedroom(s): 3

Bathroom(s): 3

Swimming Pool: Yes

Furniture: Fully Furnished

Living Room: Close

Land Size: 915 m^2

Building Size: 300 m^2

No. of Floor: 1

Included Facilities

Swimming Pool

Living Room

Kitchen

Rubbish Collection: Monthly rent only

Pool Maintenance: Monthly rent only

Gardener: Monthly rent only

Electricity

Housemaid: Monthly rent only

Banjar: Monthly rent only

Guest Toilet

Storage

Fridge

Garden

Parking Space

AC

TV

Internet: Monthly rent only

Price

TBA (To Be Announced)

Phone : +62 877 2213 7406
Email : info@balicoconutliving.com

balicoconutliving.com

Description

A gorgeous 3 bedroom villa nestled in a peaceful area of Balangan is available for monthly rental and also for sale freehold. Built on 915 sqm land allotment with 300 sqm of building size. The property boosting 3 bedrooms with en-suite bathroom, fully equipped kitchen, open plan closed living space, terrace including rooftop, pool, manicured tropical garden, and parking space.

Set amongst lush sub-tropical landscapes on a wide plot with well-groomed grass in the yard beautify the look of the villa from the outside. Immaculate in presentation and impressive in design, this quality built villa stands out in every detail. This charming villa is able to give the impression of luxury not too much excessive and able to provide warmth and comfort for anyone who lives in it. This hidden gem is tucked away in a quiet street, close to one of best surfing beaches of Balangan, make sure the new tenant enjoy the relaxing atmosphere during their stay. This villa has a great value for your dream home. Don't miss out this one and a million opportunity! Villa Wanaka is available on the market for monthly rental and also for sale freehold (Monthly rental all include, also electricity).