Villa Santo Domingo 2 - Villa | V011-3022





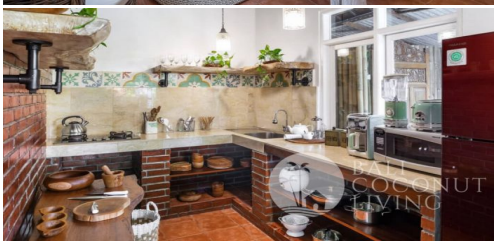

Location	Bedroom	Bathroom	Land Size	Building Size
Seminyak	3	2	425 m^2	240 m^2

Detail

ID : V011-3022

Type : Villa

Location : Seminyak

Bedroom(s): 3

Bathroom(s): 2

Swimming Pool: 4 x 7 m^2

Furniture: Fully Furnished

Living Room: Open

Land Size: 425 m^2

Building Size: 240 m^2

No. of Floor: 2

Included Facilities

Swimming Pool

Living Room

Kitchen

Rubbish Collection

Pool Maintenance

Gardener

Housemaid

Banjar

Fridge

Parking Space

AC

TV

Internet

Price

TBA (To Be Announced)

Description

A Cozy 3 bedroom villa situated in the heart of Seminyak district is available for monthly rental. Set on 425 sqm of land allotment with 240 sqm of building size. The property comprises of 3 bedrooms with 2 bathrooms, equipped kitchen, an open lounge room, dining space, equipped kitchen, pool and parking space.

This impressively-charming 3 bedrooms villa, will immediately put smiles on everybody's faces and in more ways than one. Complete with an elegant flow through from kitchen to living, comes alive in this beautiful location, with the property nestled into the entertainment hub of the popular Seminyak district. With boundless opportunities to shops, restaurants, cafes, spas and the nearest beach, this villa is all you need. Villa Santo Domingo 2 is available for monthly rental.

Phone : +62 877 2213 7406
Email : info@balicoconutliving.com

balicoconutliving.com