Villa Young - Villa | V005-2978



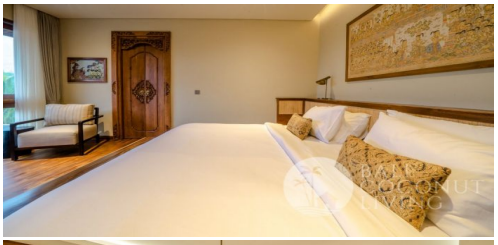



Location	Bedroom	Bathroom	Land Size	Building Size
Berawa, Canggu	5	5	448 m^2	315 m^2

Detail

ID : V005-2978

Type : Villa

Location : Berawa, Canggu

Bedroom(s): 5

Bathroom(s): 5

Swimming Pool: Yes

Furniture: Fully Furnished

Living Room: Close

Land Size: 448 m^2

Building Size: 315 m^2

No. of Floor: 2

Included Facilities

Swimming Pool

Living Room

Kitchen

Balcony

Guest Toilet

Others: Outdoor lounge

Fridge

Garden

Parking Space: 3 cars

AC

TV

Price

TBA (To Be Announced)

Description

A luxury 5 bedroom villa situated in a lovely area of Berawa is available for sale. The villa set on 448 sqm of land allotment, with 315 sqm of building. It features 5 bedrooms with en-suite bathroom, fully equipped kitchen, closed living space, outdoor lounge, guest toilet, balcony, pool, garden and parking space.

This stunning residence provides an expansive combination of character-filled formal and informal living areas that will comfortably cater large of families! The lucky new owner will enjoy a sprawling layout along with captivating views of the Pool and manicured tropical garden, also the beautiful sunset. The home retains a relaxed, welcoming feel with a focus on seamless living space to shared a good time with family and friends. Everything has been done so, the new owner or guests can just move in, relax and enjoy their new home. It really doesn't get any better than this if you're looking for a quality villa in a great location for a lifetime investment. Villa Young is available for monthly rental and sale.

Phone : +62 877 2213 7406
Email : info@balicoconutliving.com

balicoconutliving.com