Villa Bee - Villa | V014-2858



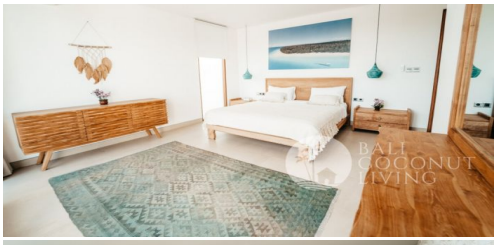

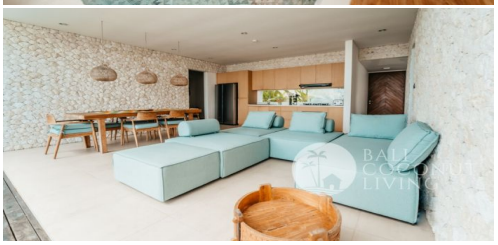

Location	Bedroom	Bathroom	Land Size	Building Size
Uluwatu	4	4	500 m^2	440 m^2

Detail

ID : V014-2858

Type : Villa

Location : Uluwatu

Bedroom(s): 4

Bathroom(s): 4

Swimming Pool: Yes

Furniture: Fully Furnished

Living Room: Open

Land Size: 500 m^2

Building Size: 440 m^2

No. of Floor: 2

Included Facilities

Swimming Pool

Living Room

Kitchen

Rubbish Collection: Monthly rent only

Pool Maintenance: Monthly rent only

Gardener: Monthly rent only

Housemaid: Monthly rent only

Banjar: Monthly rent only

Balcony

Terrace: Outdoor lounge

Guest Toilet

Storage

Washing Machine

Fridge

Garden

Parking Space

AC

Internet: Monthly rent only

Price

Leasehold
IDR 16,895,112,300

Monthly
IDR 198,720,000

Phone : +62 877 2213 7406
Email : info@balicoconutliving.com

balicoconutliving.com

Description

A stylish 4-bedroom villa nestled in a lovely area of Uluwatu is available for monthly rental and sale. It sprawls over a massive 500 sqm block and is extremely well-presented, offering an en-suite bathroom in each bedroom, an equipped kitchen, an open living and dining room, storage, a laundry area with a washing machine, a guest toilet, a balcony, a terrace or outdoor seating area, a manicured garden, a private pool, and a parking space.

If you dream of relaxed living, this special place is set to ignite your imagination. It offers a peaceful semi-rural lifestyle and a priceless work-life balance. Homes with charm like this do not come along every day, so don't put off seeing this home or you'll miss a rare opportunity! This well-designed rural family home is perfect for families wanting to escape the hustle and bustle of city life.

With magnificent sea views and the surrounding nature, Villa Bee is the perfect home to enjoy your holiday. Currently Villa Bee and Villa Bee 1 are on the market for sale and rent