Villa Apricus - Villa | V005-2771



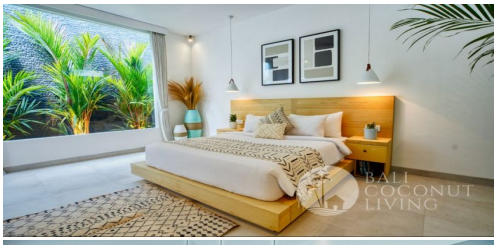

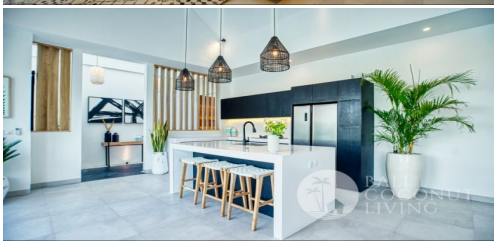

Location	Bedroom	Bathroom	Land Size	Building Size
Kayu Tulang, Canggu	3	3	340 m^2	200 m^2

Detail

ID : V005-2771

Type : Villa

Location : Kayu Tulang, Canggu

Bedroom(s): 3

Bathroom(s): 3

Swimming Pool: 7 X 3 m^2

Furniture: Fully Furnished

Living Room: Close

Land Size: 340 m^2

Building Size: 200 m^2

No. of Floor: 1

Included Facilities

Swimming Pool

Living Room

Kitchen

Rubbish Collection

Pool Maintenance

Gardener

Housemaid

Balcony

Guest Toilet

Storage

Others: Laundry area

Fridge

Parking Space

AC

TV

Internet

Price

Monthly
TBA (To Be Announced)

Yearly
TBA (To Be Announced)

Phone : +62 877 2213 7406
Email : info@balicoconutliving.com

balicoconutliving.com

Description

A charming 3-bedroom villa situated in the lovely Canggu area is on the market. Set on a block of 340 sqm of land size with 200 sqm of building. Perched directly above the rice fields and has a massive kitchen and entertaining area. The house comes with en-suite bedrooms, an open-plan kitchen with closed living, storage, laundry facilities, a guest bathroom, a pool and parking for multiple cars and scooters. Every detail of this ultra-modern home has been carefully crafted to create your own sanctuary, surrounded by lush gardens, a sunken day bed and bbq area, and beautiful lighting that gives the villa an enchanted look at night. While large coconut trees complete the feeling you are truly living in an island paradise.

Breathtaking, uninterrupted rice field views greet you as you take in this stunning premium villa in a prime Canggu location. Built on sloping land, there is no escaping the sweeping views down the Berawa green-belt valley. The villa is located on one of Canggu’s fastest-growing streets and is surrounded by premium million-dollar villas, which makes this property a perfect holiday home. Villa Apricus is available for monthly rental.

Don't miss this rare opportunity! Come and have a look! Villa Apricus is available for monthly and yearlyrental