Nottingham Apartment 1 - Villa | V010-2458





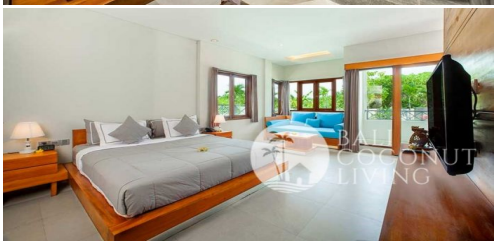

Location	Bedroom	Bathroom	Land Size	Building Size
Petitenget	1	1	3000 m^2	2300 m^2

Detail

ID : V010-2458

Type : Villa

Location : Petitenget

Bedroom(s): 1

Bathroom(s): 1

Swimming Pool: Yes

Furniture: Fully Furnished

Living Room: Close

Land Size: 3000 m^2

Building Size: 2300 m^2

No. of Floor: 3

Included Facilities

Swimming Pool

Living Room

Kitchen: Shared

Pool Maintenance

Gardener

Electricity

Housemaid: 2 x per week

Balcony

Others: Common living area

Fridge

Parking Space

AC

TV

Internet

Price

TBA (To Be Announced)

Description

Gorgeous apartment nestled in the prime location of Petitenget is now available for monthly and yearly rental. The units set on a huge plot of 3000 sqm of land with 2300 sqm of building size. It comprises of 26 units of 1 bedroom deluxe apartments, each unit has an en-suite bathroom, seating area, shared pool and kitchen, common area and parking space.

This stunning apartment is available for those who wish to have a luxury experience during their stay in Bali. The perfect base for long-term stay or investment. Form and function are coupled with light and greenery, to create a sublime haven during your stay. You will feel privileged to have all the comforts this residence has at your disposal. Great location, with the residence situated close to many popular spots such as restaurants, cafes and bars and the nearest beach. This 1 bedroom apartment (deluxe) is available for yearly rental and for sale (20 years lease) with a total price of USD 180,600/unit 1 bedroom. For yearly

rental includes all bills.

Phone : +62 877 2213 7406
Email : info@balicoconutliving.com

balicoconutliving.com

Phone : +62 877 2213 7406
Email : info@balicoconutliving.com

balicoconutliving.com